Summertime

(solo guitar)
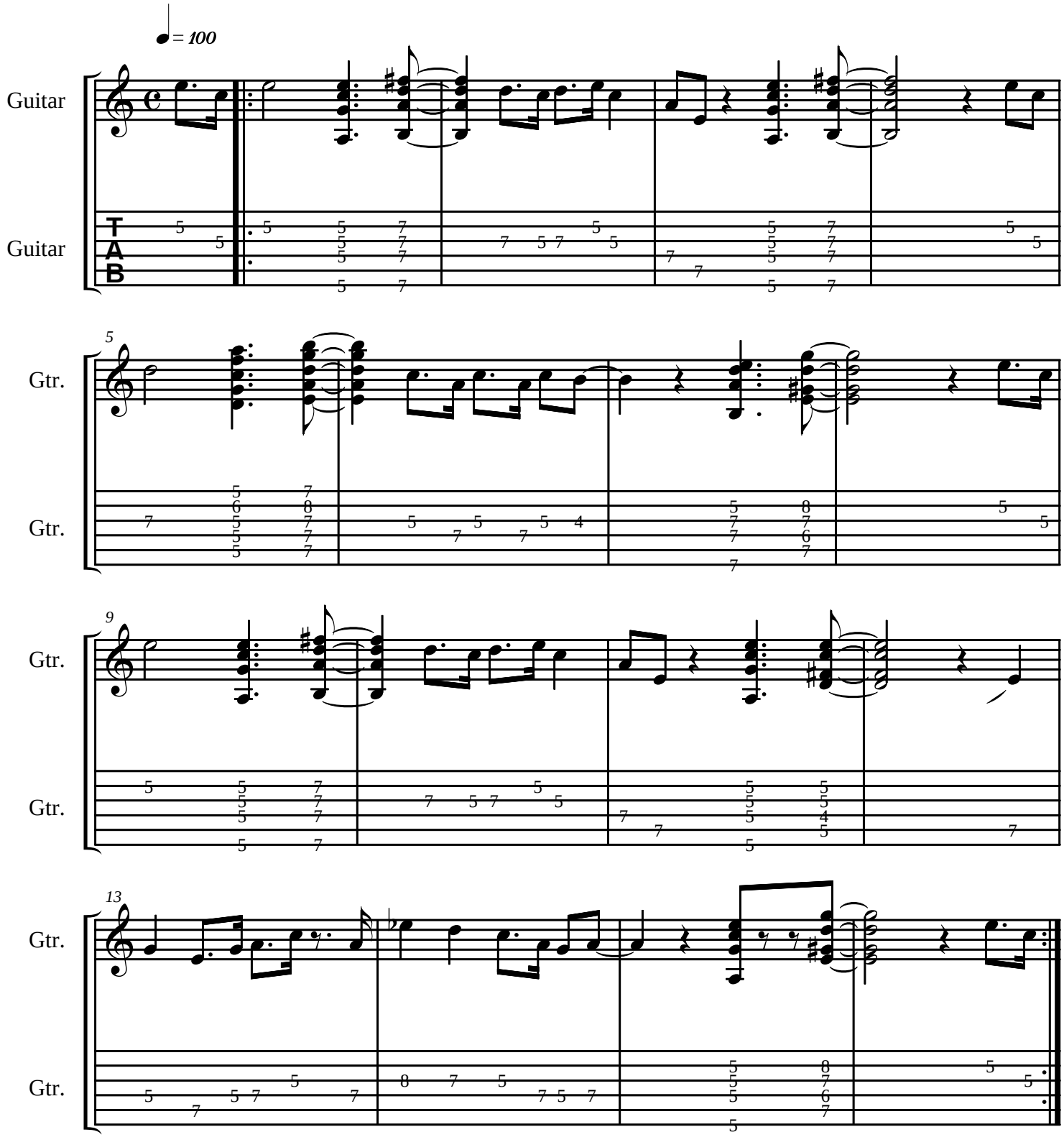
Click to Play